

# CHRISTMAS FAVORITES

***Solos and String Orchestra Arrangements  
Correlated with Essential Elements String Method***

***Arranged by  
LLOYD CONLEY***

Welcome to Essential Elements Christmas Favorites! There are two versions of each selection in this versatile book. The SOLO version appears in the beginning of your book. The STRING ORCHESTRA arrangements of each song follows. The supplemental recording (CD or Cassette) or string orchestra PIANO PART may be used as an accompaniment for solo performance. Use these recordings when playing solos for friends and family.

<i>Solo Pg.</i>	<i>String Arr. Pg(s).</i>	<i>Title</i>	<i>Correlated with Essential Elements</i>
2	13	Jingle Bells	Book 1, page 20
3	14/15	Up On The Housetop	Book 1, page 27
4	16/17	The Hanukkah Song	Book 1, page 27
5	18/19	We Wish You A Merry Christmas	Book 1, page 34
6	20/21	A Holly Jolly Christmas	Book 1, page 41
7	22/23	Frosty The Snow Man	Book 1, page 41
8	24/25	Rockin' Around The Christmas Tree	Book 1, page 42
9	26/27	Jingle-Bell Rock	Book 2, page 19
10	28/29	Silver Bells	Book 2, page 19
11	30/31	Let It Snow! Let It Snow! Let It Snow!	Book 2, page 32
12	32/33	White Christmas	Book 2, page 34

# JINGLE BELLS

VOLIN  
Solo

Words and Music by J. PIERPONT  
Arranged by LLOYD CONLEY

Lively

5

Jin - gle Bells, Jin - gle Bells, Jin - gle all the

way. Oh what fun it is to ride in a

13

one horse o - pen sleigh! Jin - gle Bells,

V

Jin - gle Bells, Jin - gle all the way.

Oh what fun it is to ride in a one horse o - pen

21

sleigh!

Oh what fun it is to ride in a

one horse o - pen sleigh!

# UP ON THE HOUSETOP

**VIOLIN**  
**Solo**

**Words and Music by B.R. HANDY**  
Arranged by LLOYD CONLEY

Moderately Fast

5

Up on the house - top — rein - deer pause, Out jumps

13

good old San - ta Claus; Down through the

chim - ney with lots of toys, All for the lit - tle ones,

21

Christ - mas joys. Ho, ho, ho! Who would - n't

go! Ho, ho, ho! Who would - n't

29

go! Up on the house - top, click, click,

click, Down through the chim - ney with good

V

Saint Nick.

# THE HANUKKAH SONG

OLIN  
lo

Traditional  
Arranged by LLOYD CONLEY

Moderately Fast

5

Ha-nuk-kah, O Ha-nuk-kah, our

voic - es are ring - ing. Ha - nuk - kah, we cel - e - brate with danc - ing and sing - ing.

Chil - dren gath - er 'round now, and light up the lights. Mir - a - cles of old are with -

13

in us to-night. The can - dles are glow - ing, the fes - ti - val now has be -

gun. Come hear the sto - ry of God in His glo - ry and how no - ble free - dom was

21

won. Ha-nuk-kah, O Ha-nuk-kah, our voic - es are ring - ing. Ha-nuk-kah, we cel - e - brate with

danc - ing and sing - ing. Chil - dren gath - er 'round now, and light up the lights.

29

Mir - a - cles of old are with - in us to-night. The can - dles are glow - ing, the

fes - ti - val now has be - gun. Come hear the sto - ry of God in His glo - ry and

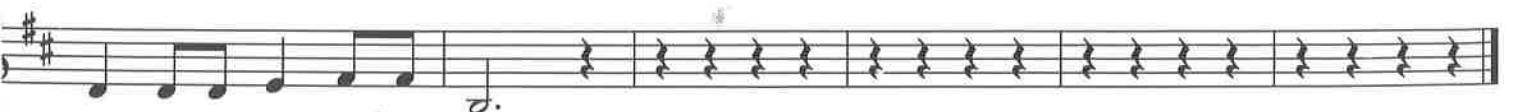

now no - ble free - dom was won.

# WE WISH YOU A MERRY CHRISTMAS

**VIOLIN**  
**Solo**

**Traditional English Folksong**  
Arranged by LLOYD CONLEY

Moderately

*p* **5**

We wish you a Mer-ry  
all know that San-ta's

Christ - mas, We wish you a Mer - ry Christ - mas, We wish you a Mer - ry  
com - ing, We all know that San - ta's com - ing, We all know that San - ta's

*f* **13**

Christ - mas, and a Hap - py New Year. } Good tid - ings we bring to  
com - ing, and and soon will be here. }

you and your kin, Good tid - ings for Christ - mas and a Hap - py New

Year. We Year. We wish you a Mer - ry Christ - mas, we

wish you a Mer - ry Christ - mas, we wish you a Mer - ry Christ - mas, and a

*f* **30**

Hap - py New Year. Good tid - ings we bring to you and your

kin, We wish you a Mer - ry Christ - mas, and a Hap -

py New Year. And a Hap - py New Year.

# A HOLLY JOLLY CHRISTMAS

FLUTE

Music and Lyrics by JOHNNY MARKS

Arranged by LLOYD CONLEY

Moderately

3

*p*

5

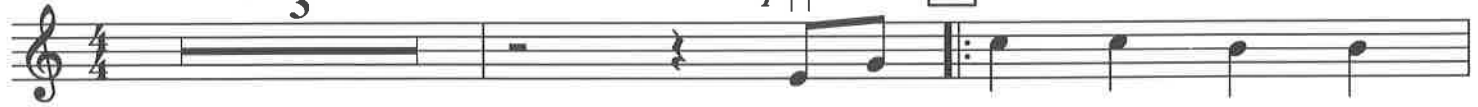

Have a hol - ly jol - ly  
hol - ly jol - ly

Christ - mas, it's the best time of the year. I don't know if  
Christ - mas, and when you walk down the street Say hel - lo to

there'll be snow but and have a cup of cheer. Have a  
friends you know and

15

ev - 'ry one you meet. Oh, ho, the mis - tle - toe

hung where you can see. Some - bod - y waits for you.

23

Kiss her once for me. Have a hol - ly jol - ly Christ - mas, and in

case you did - n't hear, Oh, by gol - ly have a

hol - ly jol - ly Christ - mas this year.

Christ - mas time this year.

# FROSTY THE SNOW MAN

VIOLIN  
Solo

Words and Music by  
**STEVE NELSON and JACK ROLLINS**  
Arranged by LLOYD CONLEY

**Lively** 5 *f*

4

Fros - ty the snow man was a jol - ly hap - py  
Fros - ty the snow man is a fair - y tale they

soul, With a corn cob pipe and a but - ton nose and two eyes made out of  
say, He was made of snow, but the chil - dren know how he

1.

coal. came to life one day. There must have been some

*p* 15

mag - ic in that old silk hat they found. For when they placed it

*f* 23

on his head he be - gan to dance a - round. Oh, Fros - ty the

snow man was a - live as he could be, And the chil - dren say he could

laugh and play just the same as you and me.

33 *p*

Thump - et - y thump thump, thump - et - y thump thump. Look at Frost - y go.

Thump - et - y thump thump, thump - et - y thump thump. O - ver the hills of snow.

# ROCKIN' AROUND THE CHRISTMAS TREE

VOLIN  
Solo

Music and Lyrics by JOHNNY MARKS

Arranged by LLOYD CONLEY

Moderate Rock 5

4

*p*

Rock-in' a - round the Christ - mas tree— at the Christ - mas par - ty hop.

13

Mis - tle - toe hung where you can see— ev - ry cou - ple tries to stop. Rock-in' a - round the

Christ - mas tree— let the Christ - mas spir - it ring. Lat - er we'll have some pump - kin pie— and we'll

21

do some car - ol - ing. You will get a sen - ti - men - tal feel - ing when you

hear voic - es sing - ing, "Let's be jol - ly, Deck the halls with boughs of hol - ly."

1.

Rock-in' a - round the Christ - mas tree.— Have a hap - py hol - i - day.

2.  
*f*

Ev - ry - one danc - ing mer - ri - ly— in the new - old fash - ioned way. Rock-in' a - round the

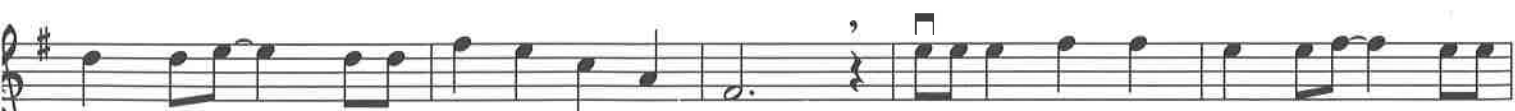

Christ - mas tree.— Have a hap - py hol - i - day. Ev - ry - one danc - ing mer - ri - ly— in the

43

new old fash - ioned way.

# JINGLE-BELL ROCK

Words and Music by  
**JOE BEAL and JIM BOOTHE**

Arranged by **LLOYD CONLEY**

**VIOLIN**  
**Solo**

Medium Rock  
4

5 *mf*

Jin - gle - bell, Jin - gle - bell, Jin - gle - bell rock jin - gle - bell swing and  
Jin - gle - bell, Jin - gle - bell, Jin - gle - bell rock jin - gle - bell chime in

1. jin - gle - bells ring. Snow - in' and blow - in' up bush - els of fun Now the jin - gle - hop  
jin - gle - bell time. Danc - in' and pranc - in' in Jin - gle - bell Square

15 *mp*

has be - gun. in the fros - ty air. What a bright time, it's the

right time to rock the night a - way. Jin - gle - bell time is a

1. *mf*

23

swell time to go glid - in' in a one - horse sleigh. Gid - dy - ap, jin - gle - horse

pick up your feet. Jin - gle a - round the clock. Mix and min - gle in a

2. *mp* *mf*  
jin - gle - in' beat. That's the jin - gle - bell rock. What a to go glid - in' a -

33 *f*

long. Gid - dy - ap, jin - gle - horse pick up your feet Jin - gle a - round the

39 *mf*

clock. Mix and min - gle in a jin - gle - in' beat. That's the jin - gle - bell,

*p* *f*  
That's the jin - gle - bell, That's the jin - gle - bell rock.

# SILVER BELLS

From the Paramount Picture THE LEMON DROP KID

Words and Music by  
**JAY LIVINGSTON and RAY EVANS**

Arranged by LLOYD CONLEY

OLIN  
lo

Moderately - freely

*p* 

Christ - mas makes you feel e - mo - tion - al.

*mp* 

It may bring par - ties or thoughts de - vo - tion - al. What - ev - er

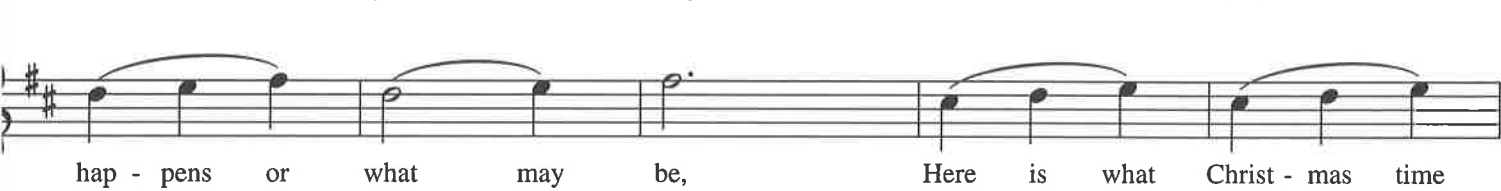
*mf* 

hap - pens or what may be, Here is what Christ - mas time

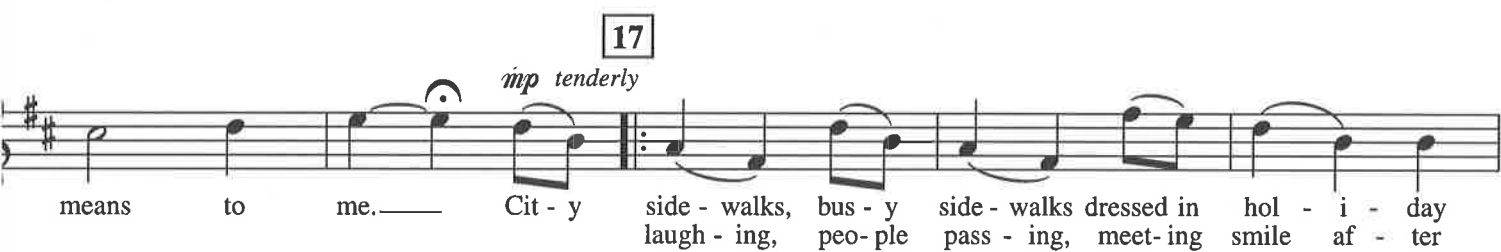
**9** 

means to me. Cit - y side - walks, bus - y side - walks dressed in hol - i - day

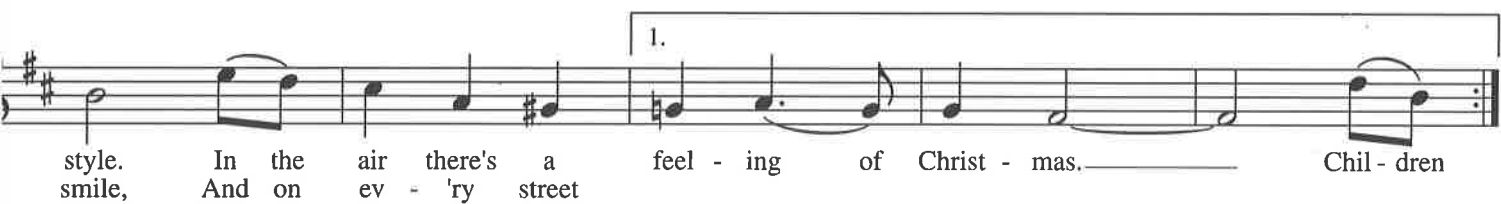
*mp tenderly* 

laugh - ing, peo - ple pass - ing, meet - ing smile af - ter

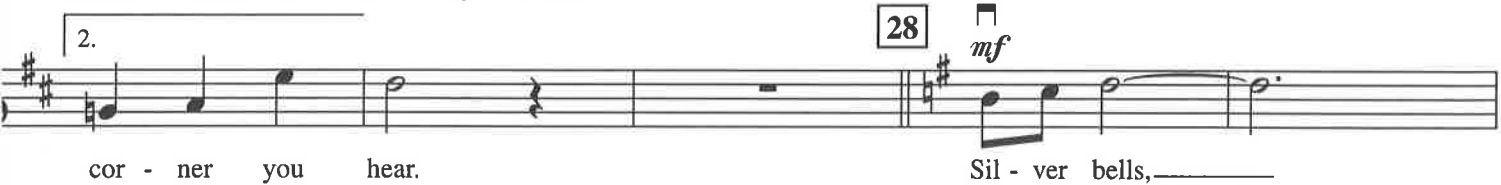
**17** 

style. In the air there's a feel - ing of Christ - mas. Chil - dren

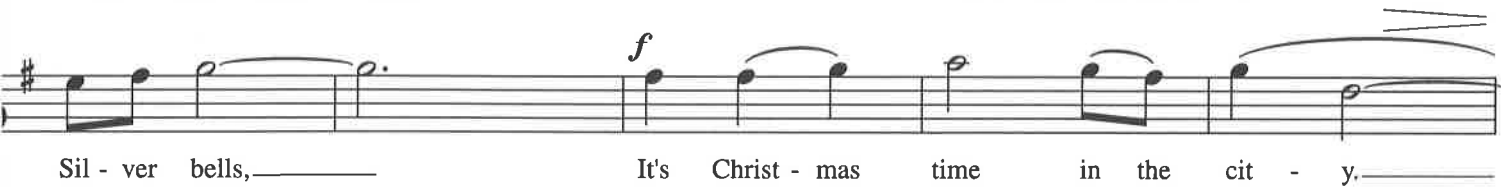
**28** *mf* 

And on ev - 'ry street cor - ner you hear. Sil - ver bells,

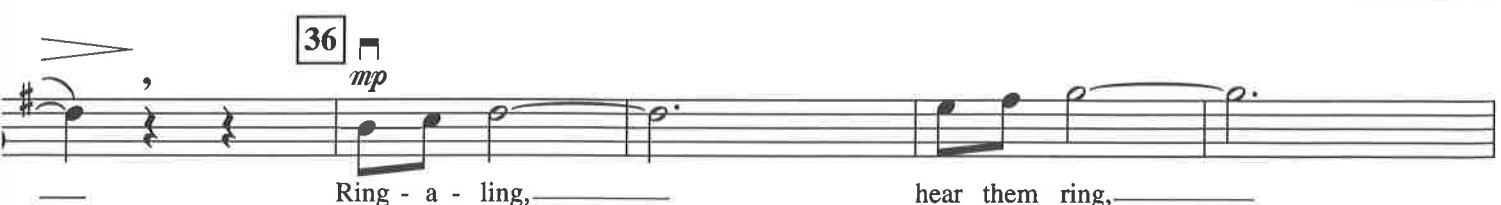
*f* 

Sil - ver bells, It's Christ - mas time in the cit - y.

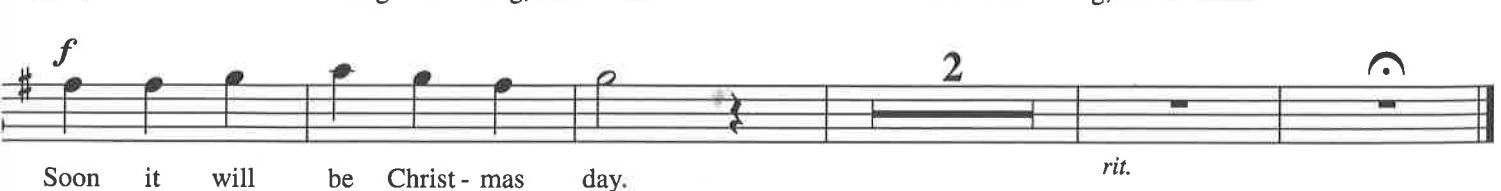
**36** *mp* 

Ring - a - ling, hear them ring,

*f* 

Soon it will be Christ - mas day.

*rit.*

# LET IT SNOW! LET IT SNOW! LET IT SNOW!

**VIOLIN**  
**Solo**

**Words by SAMMY CAHN**  
**Music by JULE STYNE**  
Arranged by LLOYD CONLEY

**Lively** **3** *rit.* *mf a tempo* **5**

Oh the weath-er out - side is fright - ful But the  
fire is so de - light - ful, And since we've no place to go, Let it  
*mp* **13**  
snow! Let it snow! Let it snow! It does - n't show signs of stop - ing, And I  
*mf*  
brought some corn for pop - ping, The lights are turned way down low, Let it  
*p* **21**  
snow! Let it snow! Let it snow! When we fi - nal - ly kiss good - night, How I'll  
*mp*  
hate go - ing out in the storm! But if you'll real - ly hold me tight  
*mf* **29**  
All the way home I'll be warm. The fire is slow - ly dy - ing And my  
*f*  
dear we're still good - bye - ing, But as long as you love me so, Let it  
**1.** *p* **38** **2**  
snow! Let it snow! Let it snow! When we snow! *mp rit.*

**Faster** *pizz.*  
*p*

# WHITE CHRISTMAS

From the Motion Picture Irving Berlin's HOLIDAY INN

VIOLIN  
Solo

Words and Music by IRVING BERLIN

Arranged by LLOYD CONLEY

Moderately  $\frac{3}{4}$  *rit.* 5 *p* *a tempo*

I'm dream - ing of a white  
Christ - mas, Just like the ones I used to know. Where the  
13 *mp* tree - tops glis - ten and chil - dren lis - ten to hear  
*mf* sleigh - bells in the snow. 21 *p* I'm dream - ing of a  
white Christ - mas, With ev - 'ry Christ - mas card I write,  
*mp* 29 "May your days be mer - ry and bright, *mf* And may  
all your Christ - mas - es be white."  $\frac{4}{4}$

# JINGLE BELLS

**VIOLIN**  
**String Orchestra Arrangement**

**Words and Music by J. PIERPONT**  
Arranged by LLOYD CONLEY

Lively

5

13 *pizz.*

21 *arco*

# UP ON THE HOUSETOP

**VIOLIN 1**  
**String Orchestra Arrangement**

**Words and Music by B.R. HANDY**  
Arranged by LLOYD CONLEY

Moderately Fast

# UP ON THE HOUSETOP

**VIOLIN 2**  
**String Orchestra Arrangement**

**Words and Music by B.R. HANDY**  
Arranged by LLOYD CONLEY

Moderately Fast

*f* *p* *f* *pizz.* *p* *arco* *f*

5 13 21 29

2

# THE HANUKKAH SONG

OLIN 1  
Violin Orchestra Arrangement

Traditional  
Arranged by LLOYD CONLEY

Moderately Fast

Violin 1 part of the Hanukkah Song. The score is in G major (one sharp) and 4/4 time. It consists of ten staves of music. The tempo is 'Moderately Fast'. The score includes various dynamics such as *f* (forte), *p* (piano), and *pizz.* (pizzicato). It also features performance instructions like *arco* (arco) and *pizz.* (pizzicato). Measure numbers 5, 13, 21, and 29 are indicated in boxes above the staff lines. The piece concludes with a final double bar line.

# THE HANUKKAH SONG

**VIOLIN 2**  
**String Orchestra Arrangement**

**Traditional**  
Arranged by LLOYD CONLEY

Moderately Fast

5

*f*

*p* *f*

13

*p*

21

*pizz.*

*f*

*arco*

29

*p*

*arco* *p*

*f*

# WE WISH YOU A MERRY CHRISTMAS

VIOLIN 1  
String Orchestra Arrangement

Traditional English Folksong  
Arranged by LLOYD CONLEY

Moderately

# WE WISH YOU A MERRY CHRISTMAS

**VIOLIN 2**  
**String Orchestra Arrangement**

**Traditional English Folksong**  
Arranged by LLOYD CONLEY

Moderately

Staff 6: Dynamics include *f*. Fingerings 2, 2, 3, 3, and 2 are shown.

# A HOLLY JOLLY CHRISTMAS

**VIOLIN 1**  
String Orchestra Arrangement

Music and Lyrics by **JOHNNY MARKS**  
Arranged by **LLOYD CONLEY**

Moderately

# A HOLLY JOLLY CHRISTMAS

**VIOLIN 2**  
**String Orchestra Arrangement**

**Music and Lyrics by JOHNNY MARKS**  
Arranged by LLOYD CONLEY

Moderately

Handwritten annotations in the score include:

- Staff 1: *f*, *L2*, *3*, *p*
- Staff 2: **5**, *3*, *L2*
- Staff 3: *L2*, *3*, *1 2*, *3*, *3*, *3*, *3*
- Staff 4: *2.2*, *3*, *L2*, **15**, *VL2*, *f*, *V*
- Staff 5: *L2*, *3*, *L2*, *3*, *3*
- Staff 6: *H2*, *p*, **23**, *L2*
- Staff 7: *H2*, *L2*, *3*
- Staff 8: *H2*, *H2*, *L2*, *L2*, **31**, *H2*, *f*
- Staff 9: *VL2*, *3*, *L2*, *L2*

# FROSTY THE SNOW MAN

**VOLIN 1**  
**String Orchestra Arrangement**

**Words and Music by**  
**STEVE NELSON and JACK ROLLINS**  
Arranged by LLOYD CONLEY

**Lively**

# FROSTY THE SNOW MAN

**VIOLIN 2**  
**String Orchestra Arrangement**

**Words and Music by**  
**STEVE NELSON and JACK ROLLINS**  
Arranged by LLOYD CONLEY

**Lively**  
*f* *L2*

# ROCKIN' AROUND THE CHRISTMAS TREE

**VIOLIN 1**  
String Orchestra Arrangement

Music and Lyrics by **JOHNNY MARKS**  
Arranged by **LLOYD CONLEY**

Moderate Rock

# ROCKIN' AROUND THE CHRISTMAS TREE

**VIOLIN 2**  
**String Orchestra Arrangement**

Music and Lyrics by **JOHNNY MARKS**  
Arranged by **LLOYD CONLEY**

Moderate Rock

# JINGLE-BELL ROCK

Words and Music by  
**JOE BEAL and JIM BOOTHE**  
Arranged by LLOYD CONLEY

**VOLIN 1**  
String Orchestra Arrangement

Medium Rock

# JINGLE-BELL ROCK

Words and Music by  
**JOE BEAL and JIM BOOTHE**  
Arranged by LLOYD CONLEY

**VIOLIN 2**  
String Orchestra Arrangement

Medium Rock

# SILVER BELLS

From the Paramount Picture THE LEMON DROP KID

**VIOLIN 1**  
**String Orchestra Arrangement**

Words and Music by  
**JAY LIVINGSTON and RAY EVANS**  
Arranged by LLOYD CONLEY

Moderately - freely

# SILVER BELLS

From the Paramount Picture THE LEMON DROP KID

Words and Music by  
**JAY LIVINGSTON and RAY EVANS**  
 Arranged by LLOYD CONLEY

**VIOLIN 2**  
**String Orchestra Arrangement**

Moderately - freely

- Staff 2: *mf* (mezzo-forte) marking.
- Staff 3: *mp tenderly* marking.
- Staff 5: First ending (1.) and second ending (2.) are indicated.
- Staff 8: *f* marking.
- Staff 9: *p* marking at the start, and *rit.* (ritardando) marking near the end.

# LET IT SNOW! LET IT SNOW! LET IT SNOW!

VIOLIN I  
String Orchestra Arrangement

Words by SAMMY CAHN  
Music by JULE STYNE  
Arranged by LLOYD CONLEY

# LET IT SNOW! LET IT SNOW! LET IT SNOW!

**VOLIN 2**  
String Orchestra Arrangement

Words by **SAMMY CAHN**  
Music by **JULE STYNE**  
Arranged by **LLOYD CONLEY**

**Lively**

*mf* *rit.* *a tempo*

**5** *L2* *4* *4* *H2* *3* *L2*

*H2* *3* *2* **13** *mp*

*L2* *3* *L1* *pizz.* *p*

**21** *arco* *mp*

*H2* *H2* *H2* **29** *L2*

*L2* *H3* *L1* *3* *f*

**38** *L2* *L2* *4* *L2* *L2*

*1.* *pizz.* *p* *2.* *rit.* *p* **Faster** *pizz.* *2*

# WHITE CHRISTMAS

From the Motion Picture Irving Berlin's HOLIDAY INN

Words and Music by  
**IRVING BERLIN**  
Arranged by LLOYD CONLEY

## VIOLIN 1 String Orchestra Arrangement

Moderately

# WHITE CHRISTMAS

From the Motion Picture Irving Berlin's HOLIDAY INN

Words and Music by  
**IRVING BERLIN**

Arranged by LLOYD CONLEY

**VIOLIN 2**  
Piano and String Orchestra Arrangement

Moderately

**VIOLA**

# **CHRISTMAS FAVORITES**

***Solos and String Orchestra Arrangements  
Correlated with Essential Elements String Method***

***Arranged by  
LLOYD CONLEY***

Welcome to Essential Elements Christmas Favorites! There are two versions of each selection in this versatile book. The SOLO version appears in the beginning of your book. The STRING ORCHESTRA arrangements of each song follows. The supplemental recording (CD or Cassette) or string orchestra PIANO PART may be used as an accompaniment for solo performance. Use these recordings when playing solos for friends and family.

<i>Solo Pg.</i>	<i>String Arr. Pg.</i>	<i>Title</i>	<i>Correlated with Essential Elements</i>
3	14	Jingle Bells	Book 1, page 20
4	15	Up On The Housetop	Book 1, page 27
5	16	The Hanukkah Song	Book 1, page 27
6	17	We Wish You A Merry Christmas	Book 1, page 34
7	18	A Holly Jolly Christmas	Book 1, page 41
8	19	Frosty The Snow Man	Book 1, page 41
9	20	Rockin' Around The Christmas Tree	Book 1, page 42
10	21	Jingle-Bell Rock	Book 2, page 19
11	22	Silver Bells	Book 2, page 19
12	23	Let It Snow! Let It Snow! Let It Snow!	Book 2, page 32
13	24	White Christmas	Book 2, page 34

ISBN 0-7935-8392-6

# JINGLE BELLS

VIOLA  
String Orchestra Arrangement

Words and Music by J. PIERPONT  
Arranged by LLOYD CONLEY

Lively

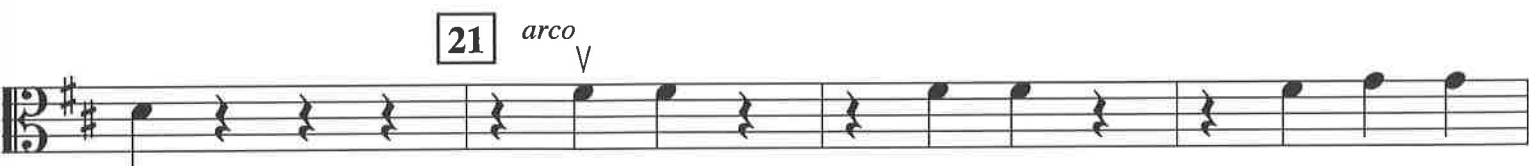
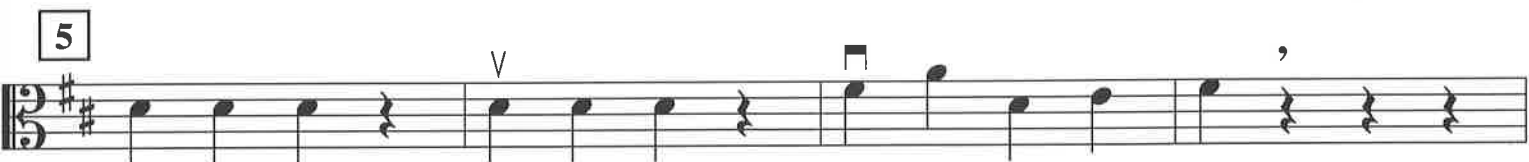

# UP ON THE HOUSETOP

VIOLA  
String Orchestra Arrangement

Words and Music by B.R. HANDY  
Arranged by LLOYD CONLEY

Moderately Fast

*f* *p*

*f*

*pizz.* *p*

*arco* *f*

# THE HANUKKAH SONG

VIOLA  
String Orchestra Arrangement

Traditional  
Arranged by LLOYD CONLEY

Moderately Fast

5

*f*

*p* *f*

13

*p*

21 *pizz.* *f*

*arco* 29 *p*

*f*

# WE WISH YOU A MERRY CHRISTMAS

**VIOLA**  
string Orchestra Arrangement

**Traditional English Folksong**  
Arranged by LLOYD CONLEY

Moderately

# A HOLLY JOLLY CHRISTMAS

**VIOLA**  
String Orchestra Arrangement

Music and Lyrics by **JOHNNY MARKS**  
Arranged by **LLOYD CONLEY**

Moderately

5

*f* *p*

1.

2.

15

*f*

23

*p*

31

*f*

# FROSTY THE SNOW MAN

**IOLA**  
String Orchestra Arrangement

Words and Music by  
**STEVE NELSON and JACK ROLLINS**  
Arranged by **LLOYD CONLEY**

**Lively**

*f*

*p*

*f*

*p*

*pizz.*

# ROCKIN' AROUND THE CHRISTMAS TREE

VIOLA  
String Orchestra Arrangement

Music and Lyrics by JOHNNY MARKS  
Arranged by LLOYD CONLEY

Moderate Rock

# JINGLE-BELL ROCK

Words and Music by  
**JOE BEAL and JIM BOOTHE**  
Arranged by LLOYD CONLEY

**IOLA**  
String Orchestra Arrangement

Medium Rock

*f* 5 *mf*

1.

2. 15 *mp*

1. *mf*

23

*mp*

2. 33 *f*

39 *mp* *mf* *p*

*f*

# SILVER BELLS

From the Paramount Picture THE LEMON DROP KID

OLA  
ring Orchestra Arrangement

Words and Music by  
JAY LIVINGSTON and RAY EVANS  
Arranged by LLOYD CONLEY

Moderately - freely

# LET IT SNOW! LET IT SNOW! LET IT SNOW!

**VIOLA**  
Orchestra Arrangement

Words by **SAMMY CAHN**  
Music by **JULE STYNE**  
Arranged by **LLOYD CONLEY**

Lively

*mf* *rit.* *a tempo*

*pizz.* *arco* *mp*

*mf*

*p* *mp*

*mf*

*f*

1. 2. *mf*

**Faster**

*pizz.* *rit.* *p*

# WHITE CHRISTMAS

From the Motion Picture Irving Berlin's HOLIDAY INN

**VIOLA**  
String Orchestra Arrangement

Words and Music by  
**IRVING BERLIN**  
Arranged by LLOYD CONLEY

Moderately

*f* *rit.*

5

6

*p*

13

*mp*

21

*mf* *p*

29

*mp*

35

*mf* *mp*

*p rit.*

**CELLO**

# **CHRISTMAS FAVORITES**

***Solos and String Orchestra Arrangements  
Correlated with Essential Elements String Method***

***Arranged by  
LLOYD CONLEY***

Welcome to Essential Elements Christmas Favorites! There are two versions of each selection in this versatile book. The SOLO version appears in the beginning of your book. The STRING ORCHESTRA arrangements of each song follows. The supplemental recording (CD or Cassette) or string orchestra PIANO PART may be used as an accompaniment for solo performance. Use these recordings when playing solos for friends and family.

<i>Solo Pg.</i>	<i>String Arr. Pg.</i>	<i>Title</i>	<i>Correlated with Essential Elements</i>
3	14	Jingle Bells	Book 1, page 20
4	15	Up On The Housetop	Book 1, page 27
5	16	The Hanukkah Song	Book 1, page 27
6	17	We Wish You A Merry Christmas	Book 1, page 34
7	18	A Holly Jolly Christmas	Book 1, page 41
8	19	Frosty The Snow Man	Book 1, page 41
9	20	Rockin' Around The Christmas Tree	Book 1, page 42
10	21	Jingle-Bell Rock	Book 2, page 19
11	22	Silver Bells	Book 2, page 19
12	23	Let It Snow! Let It Snow! Let It Snow!	Book 2, page 32
13	24	White Christmas	Book 2, page 34

ISBN 978-0-7935-8393-5

**HALE LEONARD®**

# JINGLE BELLS

CELLO  
String Orchestra Arrangement

Words and Music by J. PIERPONT  
Arranged by LLOYD CONLEY

Lively

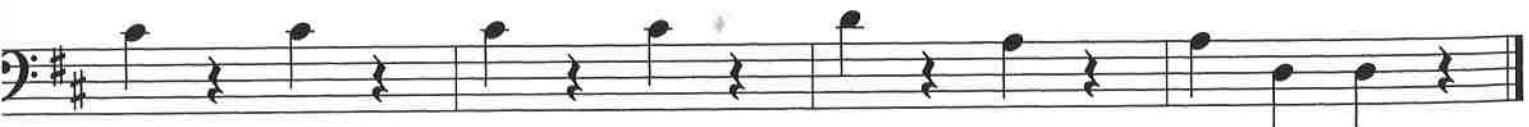
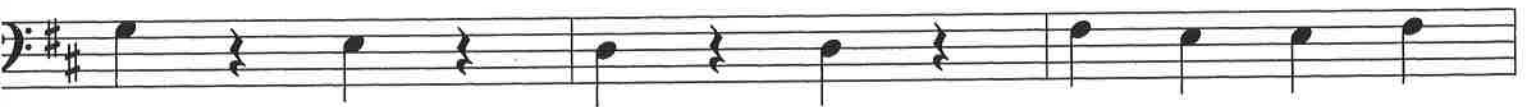

# UP ON THE HOUSETOP

**CELLO**  
**String Orchestra Arrangement**

**Words and Music by B.R. HANDY**  
Arranged by LLOYD CONLEY

**Moderately Fast**

*f* *p* *f* *p* *f*

# THE HANUKKAH SONG

CELLO  
Orchestra Arrangement

Traditional  
Arranged by LLOYD CONLEY

Moderately Fast

*f*

5

*p* *f*

13

*p*

21

*f*

29

*p*

*f*

*f*

# WE WISH YOU A MERRY CHRISTMAS

CELLO  
String Orchestra Arrangement

Traditional English Folksong  
Arranged by LLOYD CONLEY

Moderately

# FROSTY THE SNOW MAN

**CELLO**  
**String Orchestra Arrangement**

**Words and Music by**  
**STEVE NELSON and JACK ROLLINS**  
Arranged by LLOYD CONLEY

**Lively**

*f*

5

1. 2.

15

23

*f*

33

*p*

*pizz.*

# ROCKIN' AROUND THE CHRISTMAS TREE

CELLO  
String Orchestra Arrangement

Music and Lyrics by JOHNNY MARKS  
Arranged by LLOYD CONLEY

Moderate Rock

# JINGLE-BELL ROCK

Words and Music by  
**JOE BEAL and JIM BOOTHE**  
Arranged by LLOYD CONLEY

**CELLO**  
String Orchestra Arrangement

Medium Rock

# SILVER BELLS

From the Paramount Picture THE LEMON DROP KID

Words and Music by  
**JAY LIVINGSTON and RAY EVANS**  
Arranged by LLOYD CONLEY

**CELLO**  
Orchestra Arrangement

Moderately - freely

*pizz.*

*p* *mp*

*mf*

*mp tenderly*

1. 2.

*mf*

*f* *mp*

*p* *rit.*

# LET IT SNOW! LET IT SNOW! LET IT SNOW!

**CELLO**  
Orchestral Arrangement

Words by **SAMMY CAHN**  
Music by **JULE STYNE**  
Arranged by **LLOYD CONLEY**

Lively

# WHITE CHRISTMAS

From the Motion Picture Irving Berlin's HOLIDAY INN

**CELO**  
String Orchestra Arrangement

Words and Music by  
**IRVING BERLIN**  
Arranged by LLOYD CONLEY

Moderately

5 *pizz.*

13 *arco*

21

29

35

## STRING BASS

# CHRISTMAS FAVORITES

***Solos and String Orchestra Arrangements  
Correlated with Essential Elements String Method***

***Arranged by  
LLOYD CONLEY***

Welcome to Essential Elements Christmas Favorites! There are two versions of each selection in this versatile book. The SOLO version appears in the beginning of your book. The STRING ORCHESTRA arrangements of each song follows. The supplemental recording (CD or Cassette) or string orchestra PIANO PART may be used as an accompaniment for solo performance. Use these recordings when playing solos for friends and family.

<i>Solo Pg.</i>	<i>String Arr. Pg.</i>	<i>Title</i>	<i>Correlated with Essential Elements</i>
3	14	Jingle Bells	Book 1, page 20
4	15	Up On The Housetop	Book 1, page 27
5	16	The Hanukkah Song	Book 1, page 27
6	17	We Wish You A Merry Christmas	Book 1, page 34
7	18	A Holly Jolly Christmas	Book 1, page 41
8	19	Frosty The Snow Man	Book 1, page 41
9	20	Rockin' Around The Christmas Tree	Book 1, page 42
10	21	Jingle-Bell Rock	Book 2, page 19
11	22	Silver Bells	Book 2, page 19
12	23	Let It Snow! Let It Snow! Let It Snow!	Book 2, page 32
13	24	White Christmas	Book 2, page 34

# JINGLE BELLS

**TRING BASS**  
tring Orchestra Arrangement

Words and Music by **J. PIERPONT**  
Arranged by **LLOYD CONLEY**

Lively

5

13

*pizz.*

21

*arco*

# UP ON THE HOUSETOP

**STRING BASS**  
String Orchestra Arrangement

Words and Music by **B.R. HANDY**  
Arranged by **LLOYD CONLEY**

Moderately Fast

# THE HANUKKAH SONG

**TRUMPET BASS**  
**Trumpet Orchestra Arrangement**

**Traditional**  
Arranged by LLOYD CONLEY

Moderately Fast

5

*f*

*p* *f*

13 *p* V

21 *f*

29 *p* V

*f* V

# WE WISH YOU A MERRY CHRISTMAS

**STRING BASS**  
**String Orchestra Arrangement**

**Traditional English Folksong**  
Arranged by LLOYD CONLEY

Moderately

# A HOLLY JOLLY CHRISTMAS

**STRING BASS**  
String Orchestra Arrangement

Music and Lyrics by **JOHNNY MARKS**  
Arranged by **LLOYD CONLEY**

Moderately

# ROCKIN' AROUND THE CHRISTMAS TREE

**RING BASS**  
Ring Orchestra Arrangement

Music and Lyrics by **JOHNNY MARKS**  
Arranged by **LLOYD CONLEY**

Moderate Rock

# JINGLE-BELL ROCK

Words and Music by  
**JOE BEAL and JIM BOOTHE**  
Arranged by LLOYD CONLEY

**STRING BASS**  
String Orchestra Arrangement

Medium Rock

# SILVER BELLS

From the Paramount Picture THE LEMON DROP KID

Words and Music by  
**JAY LIVINGSTON and RAY EVANS**  
Arranged by LLOYD CONLEY

**TRING BASS**  
tring Orchestra Arrangement

Moderately - freely

*pizz.*

*p* *mp*

**9**

*arco*

*mf*

**17**

*mp tenderly*

1. *v* 2. *v*

**28**

*mf*

**36**

*f* *mp*

*f*

*p* *rit.*

# LET IT SNOW! LET IT SNOW! LET IT SNOW!

**STRING BASS**  
String Orchestra Arrangement

Words by **SAMMY CAHN**  
Music by **JULE STYNE**  
Arranged by **LLOYD CONLEY**

Lively

*mf* *rit.* *a tempo* 5

*pizz.* 13 *mp*

*arco* *mf*

21 2 *p* *mp*

*mf* 29

*f*

1. 2. 38 *mf*

**Faster**

*p* *pizz.* *rit.*

# WHITE CHRISTMAS

From the Motion Picture Irving Berlin's HOLIDAY INN

**TRUMPET BASS**  
Orchestra Arrangement

Words and Music by  
**IRVING BERLIN**  
Arranged by LLOYD CONLEY

Moderately
